

Etudes africaines

Denis LEVAILLANT
1990

1...à la kora...

♩ = 92-104
mezza voce, a piacere

mp
una corda jusqu'à la fin

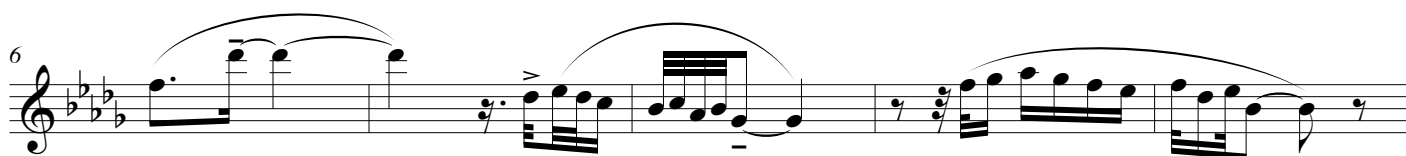

2...à la sanza...

♩.=112

les 20 premières mesures doivent être jouées uniquement avec les pouces.

165

1 1 1 1 1

tre corde
mf

170

175

percussif

179

183

188

p

And. a piacere

193

espressivo

198

mp

3...au balafon...

♩ = 138

305

fff
Red.

309

a piacere

313

317

mf
fff
Red.

répétition ad lib.

Les doigts sur les cordes tout prêt de la table

321

Red.

325

mf
mf
mf
mf
mf

331

mf
mf
f
f

main gauche très sonnante

4... au djembé...

A (chaque section peut être variée et prolongée par improvisation)

♩. = 144-160

476

3e pédale jusqu'à la fin

481

487

493

B

498
